

**GENERAL NOTES**

1. ALL PAVEMENT MARKINGS & SIGNAGE SHALL COMPLY WITH THE "TEXAS MANUAL ON UNIFORM TRAFFIC CONTROL DEVICES FOR STREETS & HIGHWAYS".
2. ALL EXISTING UTILITIES ARE SHOWN SCHEMATICALLY. CONTRACTOR SHALL CONTACT DIG TESS, LOCAL UTILITY MARKOUT FIRMS, AND CITY OF BRYAN PUBLIC WORKS (979-209-5900) PRIOR TO BEGINNING CONSTRUCTION.
3. CONTRACTOR SHALL BE SOLELY RESPONSIBLE FOR LOCATION & PROTECTION OF EXISTING ABOVE & BELOW GROUND UTILITIES AND STRUCTURES. ANY AND ALL MAINS, LINES, OR INDIVIDUAL SERVICES DAMAGED DURING CONSTRUCTION SHALL BE REPAIRED IMMEDIATELY AT NO ADDITIONAL EXPENSE TO THE OWNER.
4. CONTRACTOR SHALL VERIFY ALL CONDITIONS & DIMENSIONS ONSITE & NOTIFY THE ENGINEER OF ANY DIMENSIONAL ERRORS, OMISSIONS OR DISCREPANCIES IN WRITING PRIOR TO BEGINNING WORK.
5. SIDEWALK CROSS-SLOPE SHALL NOT EXCEED 2%.
6. DIMENSIONS ARE SHOWN TO FACE OF CURB UNLESS OTHERWISE NOTED.
7. FIELD ADJUSTMENTS SHALL BE MADE AS NECESSARY TO ENSURE A SMOOTH TRANSITION BOTH VERTICALLY & HORIZONTALLY FROM EXISTING TO PROPOSED PAVEMENT & CURB SECTIONS.
8. GUTTERS & PAVING SHALL BE INSTALLED IN SUCH A MANNER AS TO PROVIDE POSITIVE DRAINAGE IN ALL AREAS.
9. IT IS THE CONTRACTOR'S RESPONSIBILITY TO ENSURE THAT ALL LOCAL, STATE & FEDERAL CONSTRUCTION SAFETY REGULATIONS ARE FOLLOWED DURING THE CONSTRUCTION ACTIVITIES ASSOCIATED WITH THIS PROJECT.
10. BENCHMARK LOCATION & ELEVATION SHALL BE VERIFIED PRIOR TO BEGINNING CONSTRUCTION. BENCHMARKS USED FOR SURVEY ARE LISTED ON THE EXISTING CONDITIONS PLAN.
11. BACKGROUND INFORMATION TAKEN FROM PLAT OF SURVEY FROM ABRAM DASHNER, RPLS, LLC DATED 02/04/2022.
12. ALL DEMOLITION DEBRIS SHALL BE LEGALLY DISPOSED OF OFF-SITE IN A TCEQ APPROVED LANDFILL.
13. ALL WORK SHALL CONFORM TO THE STANDARDS AND SPECIFICATIONS OF THE CITY OF BRYAN.
14. CONTRACTOR TO ADJUST ALL EXISTING UTILITIES RIMS, COVERS, GRATES, AND WATER METER BOXES TO MATCH PROPOSED GRADES.
15. ALL MATERIALS & PLANS ARE TO COMPLY WITH CURRENT CITY OF BRYAN STANDARD SPECIFICATIONS & DETAILS.
16. CONTRACTOR SHALL SUPPLY AS-BUILT DRAWINGS OF STREET, DRAINAGE, WATER & SANITARY SEWER SYSTEMS AFTER INSTALLATION.
17. TRANSITION PROPOSED CONCRETE CURB, PAVEMENT AND SIDEWALK INTO EXISTING CURB, PAVEMENT AND SIDEWALK AND PROVIDE A SAW JOINT WHERE PROPOSED CONCRETE MEETS EXISTING CONCRETE.
18. ALL EXISTING AND PROPOSED SIDEWALKS, BARRIER FREE RAMPS, HANDICAP PARKING, DRIVEWAY CROSSWALKS, DRIVEWAYS AND ACCESSIBLE ROUTES SHALL COMPLY WITH A.D.A., AND CITY OF BRYAN REQUIREMENTS. EXISTING INFRASTRUCTURE NOT COMPLYING SHALL BE REMOVED AND REPLACED TO MEET STANDARDS.
19. WHERE ELECTRIC FACILITIES ARE INSTALLED BTU HAS THE RIGHT TO INSTALL, OPERATE, RELOCATE, CONSTRUCT, RECONSTRUCT, ADD TO, MAINTAIN, INSPECT, PATROL, ENLARGE, REPAIR, REMOVE AND REPLACE SAID FACILITIES UPON, OVER, UNDER, AND ACROSS THE PROPERTY INCLUDED IN THE PUE, AND THE RIGHT OF INGRESS AND EGRESS ON PROPERTY ADJACENT TO THE PUE TO ACCESS ELECTRIC FACILITIES.

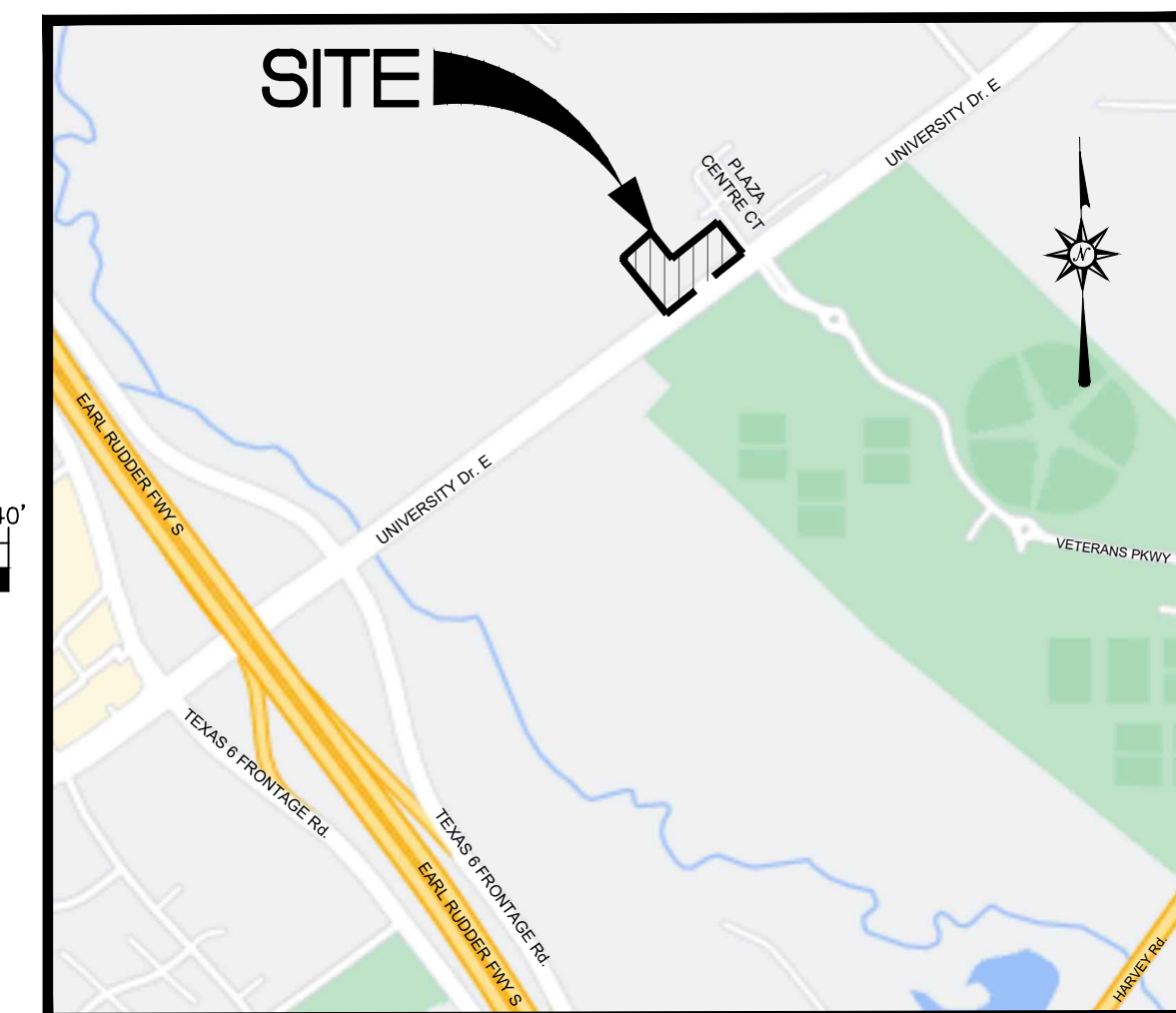
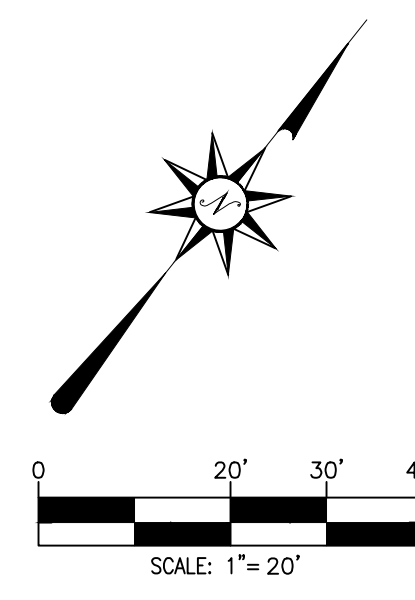
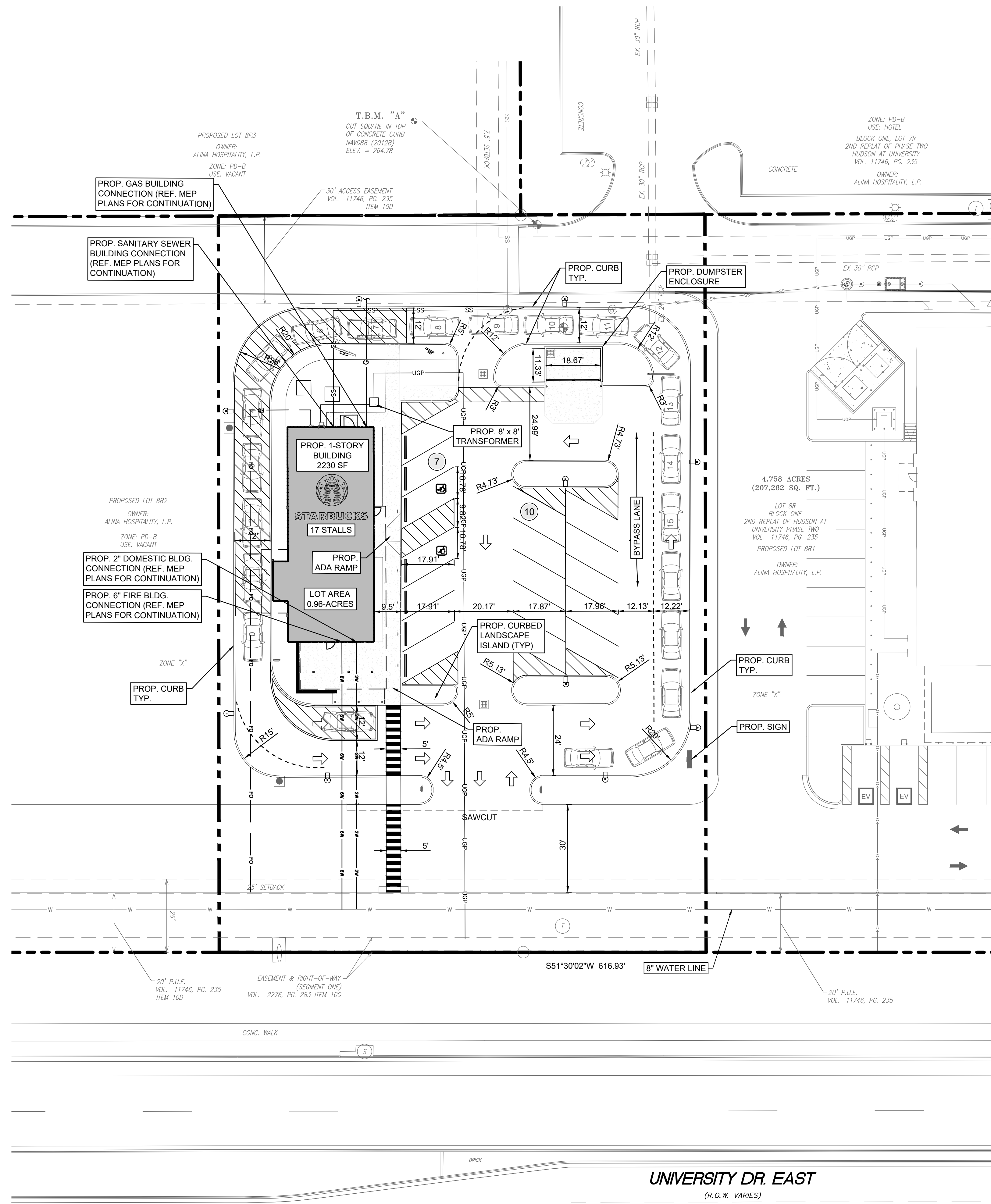

VICINITY MAP  
N.T.S.

**NOTE:**  
ANY NEW DEVELOPMENT IN THIS PD-B DISTRICT SHALL HAVE EXTERIOR LIGHTING THAT FACES AWAY FROM AND NOT TOWARDS THE RESIDENTIAL AREA TO THE NORTH OF THE SUBJECT SITE.

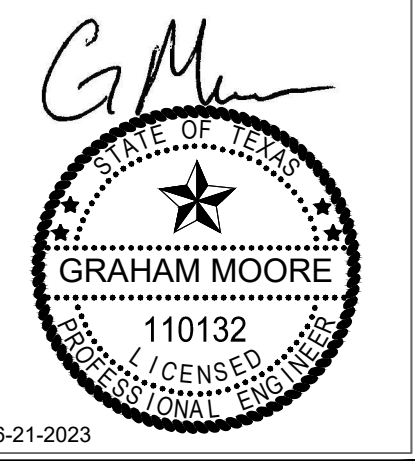

**COOL BREEZE CONSULTANTS LLC**  
13144 W. LOOP W. SUITE A  
FARMERS BRANCH, TX 75448  
Phone: 832-349-4018  
Email: admin@coolbreezeconsultants.com  
www.coolbreezeconsultants.com  
TBP# FIRM # F-20465



**STARBUCKS**  
UNIVERSITY DRIVE E.  
BRYAN, TX 77802



PROJECT NO:	21-80.1
DATE:	06-21-2023
SCALE:	1" = 20'
DRAWN:	DNH
CHECKED:	CAM
APPROVED:	GM

REV.	DESCRIPTION	DATE	INIT

SHEET TITLE:  
SITE PLAN (SDRC)

Sheet No.  
**C100**

